ArmorGalv®

# SPIROL®
# 1,000+ Hours Corrosion Resistance

Document #B01

SPIROL®
WHITE PAPER

# Features and Benefits of ArmorGalv® Thermal Zinc Diffusion

by Michael J. Pasko, Applications Engineer
SPIROL International Corporation

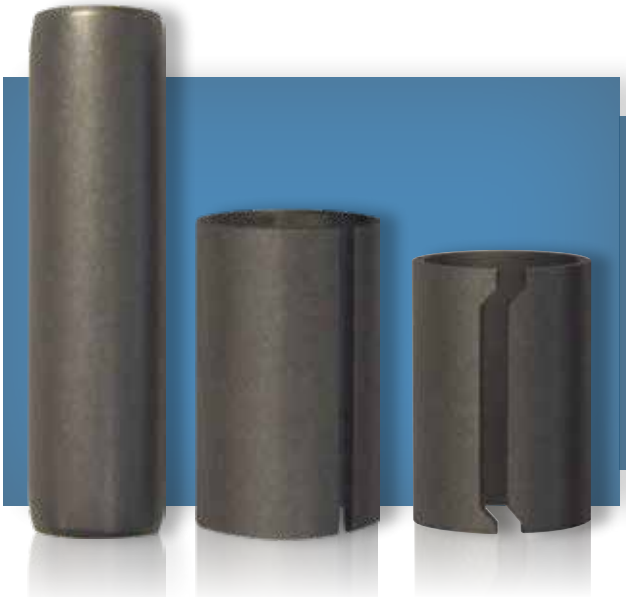

ArmorGalv® Thermal Diffusion

**1,000+ HOURS**

corrosion resistance

Thermal Diffused Zinc, a finishing process historically known as Sherardizing, has been used for corrosion protection of metal parts for over a century. Over the years, improvements have been made to the Sherardizing zinc/iron diffusion process. The modern, greatly improved process, known as **ArmorGalv®** is now being introduced as a standard finish for **SPIROL** products, and is poised to revolutionize the market. ArmorGalv® is anodic to steel and as such, provides long term sacrificial galvanic protection. Unlike traditional electroplating there is no risk of hydrogen embrittlement, adhesion is superior, coating thickness uniform, and all surfaces are covered. **There are no insignificant surfaces.** The affordability, durability, and low environmental impact of ArmorGalv® makes it ideal for today's market.

ArmorGalv® is a zinc alloy thermal diffusion coating, and is covered by ASTM A1059M-08(2013). This process requires a closed container, heated to a minimum 343˚C (650˚F), with a powdered zinc mixture. At this temperature sublimation of the zinc mixture occurs and it is dispersed into the container as a vapor. Being soluble in iron, the zinc vapor subsequently diffuses into the surface of ferrous parts. Volume of the zinc mixture is calculated based upon total surface area of the parts resulting in excellent control of resultant thickness with near total consumption of the zinc powder. After the diffusion, specially designed topcoats and sealers are applied to complete the finish. The United States Environmental Protection Agency has stated this finish approaches zero emissions and it has received recognition and awards for its contribution to pollution prevention. There is no hazardous chemistry and water consumption is extremely low. In addition to these benefits, ArmorGalv® exceeds the performance benchmarks of many competing solutions.

SPIROL recommends ArmorGalv® coating as an alternative to traditional platings and coatings for many reasons; chief among them product quality, maximum corrosion protection/performance, cost effectiveness, and environmental stewardship. Primary benefits of ArmorGalv® are:

- **1,000 hours or greater corrosion resistance** of time to red rust (base metal attack)
- **ZERO** risk of hydrogen embrittlement
- **Will not reduce fatigue strength of material** (applicable to all alloys including stainless)
- **Uniform deposition of coating** on all surfaces ***(No insignificant surfaces)***. All internal features or ØID's receive full coating and protection
- **Cost effective**
- **Anti-galling** characteristics similar to cadmium (may be applied to stainless steel)
- **No flaking, peeling, or blistering** – approximately 1/3 of finish thickness is diffused into the coated surface effectively becoming part of the component
- **Hard and highly abrasion resistant** @ 37-42 HRC
- **Slightly porous surface** will retain paint and other coatings in the event complete pinned assembly requires subsequent painting, powder coating, etc.

SPIROL is a licensee of ArmorGalv®, a registered trademark of Distek N.A LLC

ArmorGalv® offers a low risk, cost effective, high performance alternative to many of today's platings and coatings. With ever-increasing performance and life cycle requirements, this coating is an ideal solution for fasteners used in some of the most aggressive environments such as marine, automotive, mining, and industrial manufacturing. The following photographs provide visual representation of this coatings effectiveness.

The image below demonstrates the layered structure of ArmorGalv®. Maximum percentages of zinc occur at the surface with the percent iron increasing with depth (*20 microns average coating thickness is applied to SPIROL fasteners*):

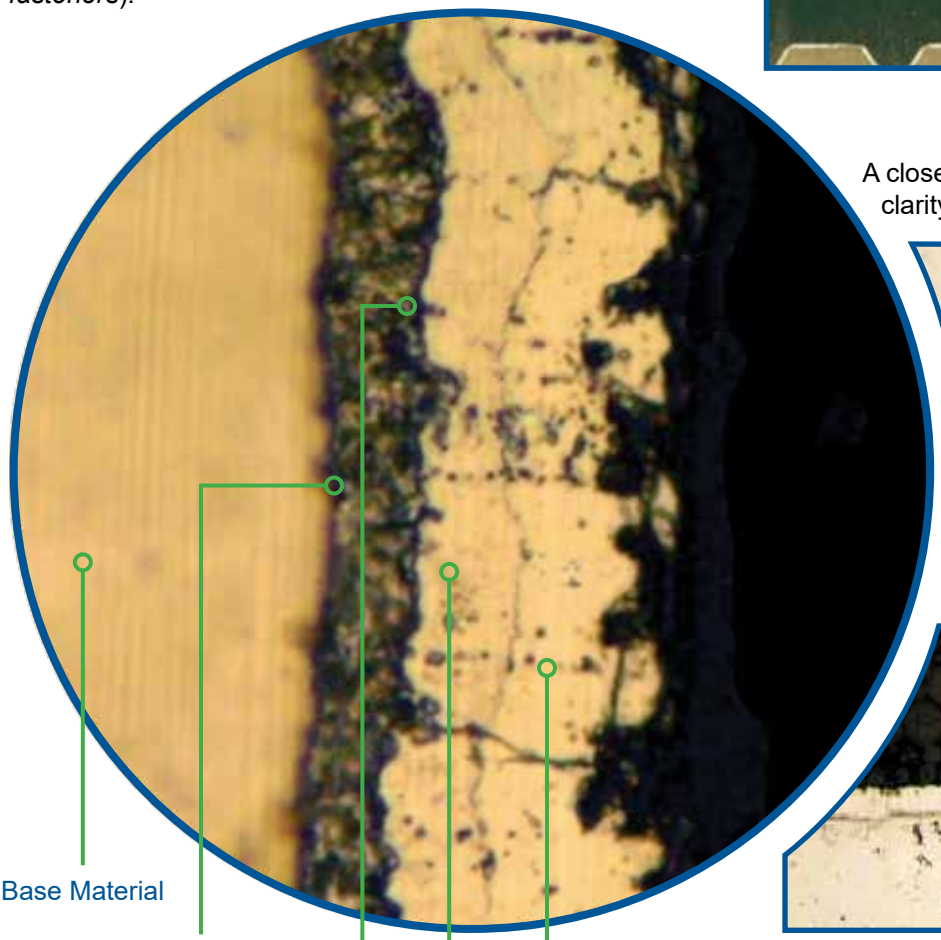

Base Material

Alpha Layer
92% Iron / 8% Zinc

Gamma Layer
50% Iron / 50% Zinc

Delta Layer
25% Iron / 75% Zinc

Zeta Layer
7% Iron / 93% Zinc

20µm

Uniformity of deposition is visible in the following photographs. Note coverage of all surfaces including peaks, valleys, corners, and gaps:

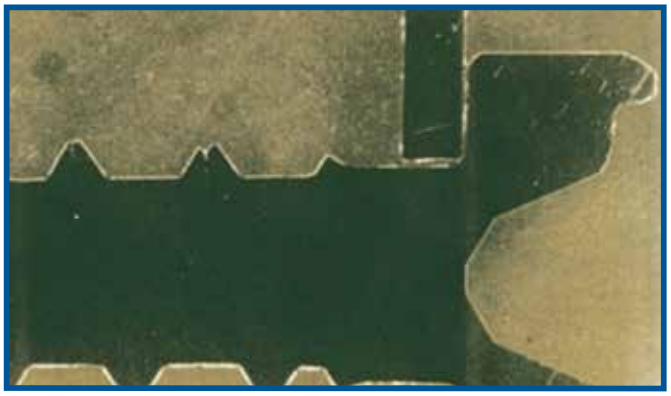

Fastener and washer with ArmorGalv® coating.

A closer cross-section with thicker deposition for clarity in the two images below:

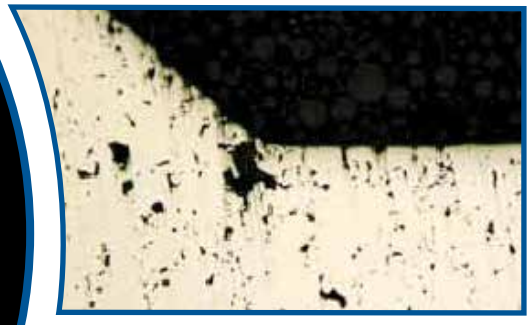

Powder Metal Parts Before ArmorGalv®

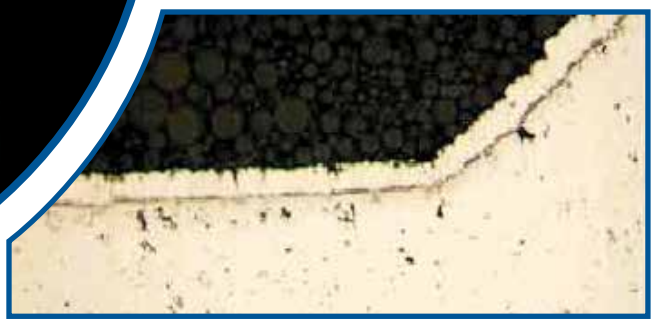

Powder Metal Parts After ArmorGalv®
(100 microns / 4mils)

ArmorGalv® easily exceeds the corrosion requirements of most industries and is ideally suited for **SPIROL**'s product offering. Continuing their 75+ year tradition of innovation in the industry by making the investment in the equipment and tailoring the process to meet the specific needs of their product lines, SPIROL is able to offer this superior coating as an in-house process at a cost-effective price. As stated by SPIROL's Marketing Manager, Christie Jones, "SPIROL is proud to be a part of the ArmorGalv® family. This is most definitely a game-changer for the fastener industry!"

Contact SPIROL today for more information about ArmorGalv®!

***ArmorGalv is***
***RoHS and REACH compliant.***

SPIROL is a licensee of ArmorGalv®, a registered trademark of Distek N.A LLC

# SPIROL®

## Innovative fastening solutions. Lower assembly costs.

Coiled Spring Pins | Slotted Spring Pins | Solid Pins

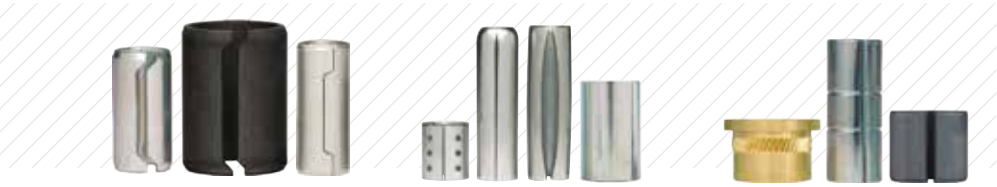

Alignment Dowels / Bushings | Spacers & Rolled Tubular Components | Compression Limiters

Threaded Inserts for Plastics | Railroad Nuts | Disc Springs

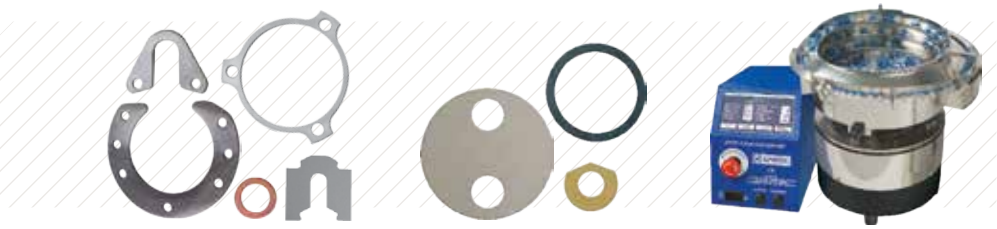

Precision Shims & Thin Metal Stampings | Precision Washers | Parts Feeding Technology

Pin Installation Technology | Insert Installation Technology | Compression Limiter Installation Technology

*Please refer to **www.SPIROL.com** for current specifications and standard product offerings.*

SPIROL offers complimentary Application Engineering support! We will assist on new designs as well as help resolve issues, and recommend cost savings on existing designs. Let us help by visiting **Application Engineering Services** on **SPIROL.com**.

© 2017 SPIROL International Corporation
No part of this publication may be reproduced or transmitted in any form or by any means, electronically or mechanically, except as permitted by law, without written permission from SPIROL International Corporation.

## Technical Centers

**Americas**

**SPIROL International Corporation**
30 Rock Avenue
Danielson, Connecticut 06239 U.S.A.
Tel. +1 860 774 8571
Fax. +1 860 774 2048

**SPIROL Shim Division**
321 Remington Road
Stow, Ohio 44224 U.S.A.
Tel. +1 330 920 3655
Fax. +1 330 920 3659

**SPIROL Canada**
3103 St. Etienne Boulevard
Windsor, Ontario N8W 5B1 Canada
Tel. +1 519 974 3334
Fax. +1 519 974 6550

**SPIROL Mexico**
Avenida Avante #250
Parque Industrial Avante Apodaca
Apodaca, N.L. 66607 Mexico
Tel. +52 81 8385 4390
Fax. +52 81 8385 4391

**SPIROL Brazil**
Rua Mafalda Barnabé Soliane, 134
Comercial Vitória Martini, Distrito Industrial
CEP 13347-610, Indaiatuba, SP, Brazil
Tel. +55 19 3936 2701
Fax. +55 19 3936 7121

**Europe**

**SPIROL United Kingdom**
17 Princewood Road
Corby, Northants
NN17 4ET United Kingdom
Tel: +44 (0) 1536 444800
Fax: +44 (0) 1536 203415

**SPIROL France**
Cité de l'Automobile ZAC Croix Blandin
18 Rue Léna Bernstein
51100 Reims, France
Tel: +33 (0) 3 26 36 31 42
Fax: +33 (0) 3 26 09 19 76

**SPIROL Germany**
Ottostr. 4
80333 Munich, Germany
Tel: +49 (0) 89 4 111 905 71
Fax: +49 (0) 89 4 111 905 72

**SPIROL Spain**
Plantes 3 i 4
Gran Via de Carles III, 84
08028, Barcelona, Spain
Tel/Fax: +34 932 71 64 28

**SPIROL Czech Republic**
Evropská 2588 / 33a
160 00 Prague 6-Dejvice
Czech Republic
Tel: +420 226 218 935

**SPIROL Poland**
ul. Solec 38 lok. 10
00-394, Warsaw, Poland
Tel. +48 510 039 345

**Asia Pacific**

**SPIROL Asia Headquarters**
1st Floor, Building 22, Plot D9, District D
No. 122 HeDan Road
Wai Gao Qiao Free Trade Zone
Shanghai, China 200131
Tel: +86 (0) 21 5046-1451
Fax: +86 (0) 21 5046-1540

**SPIROL Korea**
16th Floor, 396 Seocho-daero,
Seocho-gu, Seoul, 06619, South Korea
Tel: +82 (0) 10 9429 1451

**e-mail:** **info@spirol.com**

**SPIROL**.com